

Violine 1 und 2

J. Gedan

BAGATELLEN

für kleines Orchester

(2 Flöten, 2 Klarinetten, Streicher mit Kontrabaß)

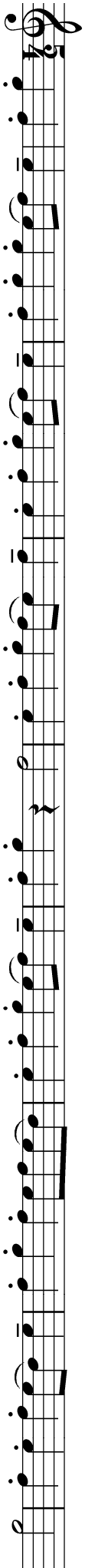

Edition Pian e forte

www.pian-e-forte.de

117932

I. INTRADA

$\text{♩} = 120$ (1:34)

Violine 1

Violine 2

p

p

5

10

15

mf

mf

21

f

f

27

32

II. CANZONE

Molto moderato $\text{♩} = 88$ (3:08)

13

26

43

59

III. CAPRICCIO

Allegro molto $\text{♩} = 80$ (2:00)

5

11

17

23

29

35

mf

43

sff *p* *cresc.*

49

ff *sf*

55

ff *sf* *ff*

IV. NOTTURNO

Andante sostenuto ♩ = 84 (2:20)

V. BURLESKE

Allegretto $\text{♩} = 70$ (1:45)

5

9

15

20

24
