

Zweite Viola
statt Klarinette

Jörg Gedan

Poem, Scherzo, Arietta und Finale

Quartett ohne Tonart
für Flöte, Klarinette,
Viola und Klavier

(oder Violine statt Flöte
und zweite Viola statt Klarinette)

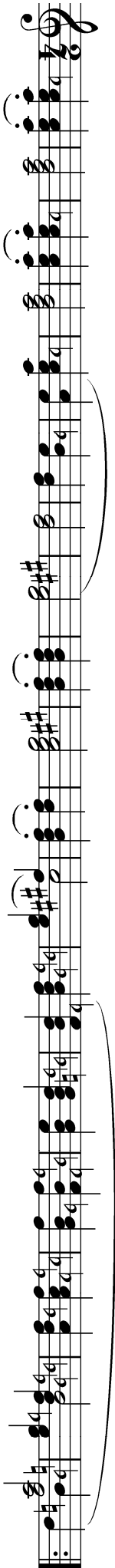

Edition Pian e forte

www.pian-e-forte.de

116920

Poem, Scherzo, Arietta und Finale

J. Gedan – 2016

POEM

Lento $\text{♩} = 72$

18

18

16

Viola
(statt Klarinette)

53 Poco più mosso $\text{♩} = 80$

18

12

87 Ancora poco più mosso $\text{♩} = 88$

173 *mf*

182 *dim.* *poco rit.* **Meno mosso** ♩ = 96 *f*

192 *f*

200 *f*

208 *mf*

213 *dim.*

219 *rit.* **Meno mosso** ♩ = 82 *f*

228 *f*

237 *mf*

246 *f*

254 *ff*

266 Lento

SCHERZO
Andante

25

Allegro molto ♩ = 192

87

mf *p*

100

p *mf*

112

p

125

134

mf

143

f

155

f

164

p

176

p *mf*

188

p

203

209

216

226

236

247

256

274

ARIETTA

Lento $\text{♩} = 46$

cantabile

8^{va} Klavier *p dolce*

6 *8^{va} Flöte*

12 *mf* *f*

18 *1*

23

Viola

29 *mf*

37

43 *rit.* *a tempo* *rit.* *pp* *attacca*

FINALE

Moderato

7

Agitato $\text{♩} = 84$

65 **Meno mosso**

65 *pp* *rit.*

74

74 *p* *mf*

83 **Agitato**

83 *p cresc.* *mf cresc.* *f*

93

93 *p cresc.* *mf cresc.* *f*

99

99 *mf* *cresc.* *f* *mf*

107

107 *f*

115

115 *cresc.* *ff*

122

122 *mf*

133

133 *mf*

143

143 *rit.*

151 **Meno mosso**

151 **Meno mosso**

pp

160

160

p *mf* *rit.*

169 **Agitato**

169 **Agitato**

4
Viola

177

177

mf *f*

182

182

ff

186

186

ff **2**